

## Agricultural land quality assessment in Romania

**Course title:** Agricultural Land Quality Assessment in Romania

**Lecturer:** Dr. Ionut Zisu, West University of Timisoara, Department of Geography

### Content:

The aim of this course is to explain what an agricultural land means and how its quality can be assessed. Another purpose of the course is to explain how this topic can be expressed by cartographic means.

As practical work, the students will evaluate the qualitative state of some terrains from Romania according with the Romanian methodology. The aim is to understand which are the factors involved in the agricultural land assessment and how their influence can be determined.

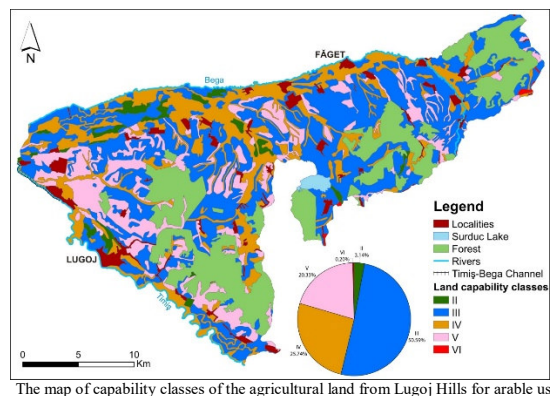
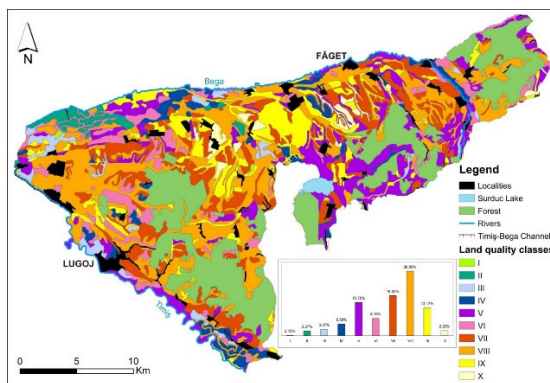

### Timetable:

Tuesday, 02.04.2020, 10:30 – 16:00 o'clock

Friday, 03.04.2020, 10:30 – 16:00 o'clock

**Address:** RWTH Aachen University, Wüllnerstr. 5b, 52062 Aachen, Seminargebäude,  
SG 022.3

**Credit Points:** 1 CP

**Language:** English

**Examination:** Protocol (passed/failed)

**Recognition:** supplemental course, voluntary course

**Registration:** 02.02.2020 – 27.03.2020

**Contact Person:** Mona Ziemes ([mona.ziemes@geo.rwth-aachen.de](mailto:mona.ziemes@geo.rwth-aachen.de))